



North Star Reach
a seriousfun camp



A YEAR
OF GROWTH

2017 ANNUAL REPORT



"We saw such improvements after she came home from camp. Her eye contact and confidence was awesome."

-ZOE'S MOM

On the cover: Campers enjoying our new accessible treehouse.



WELCOME

04



CAMP BY THE NUMBERS

05



HOSPITAL OUTREACH

09



GROWING WITH US

10

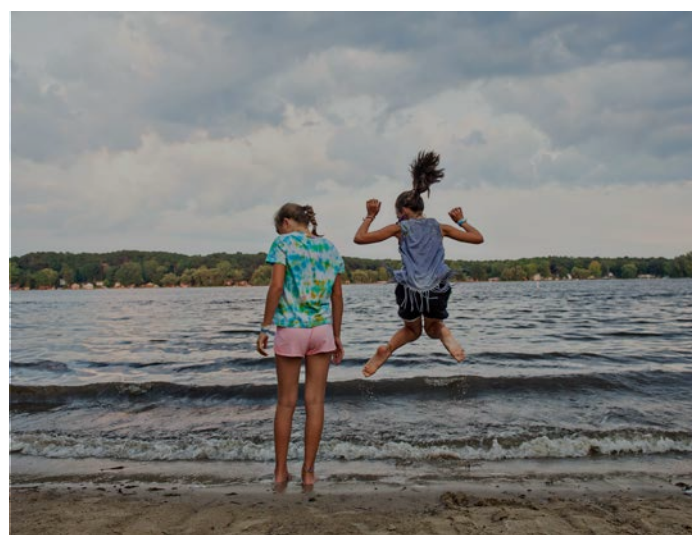

EVENT HIGHLIGHTS

11

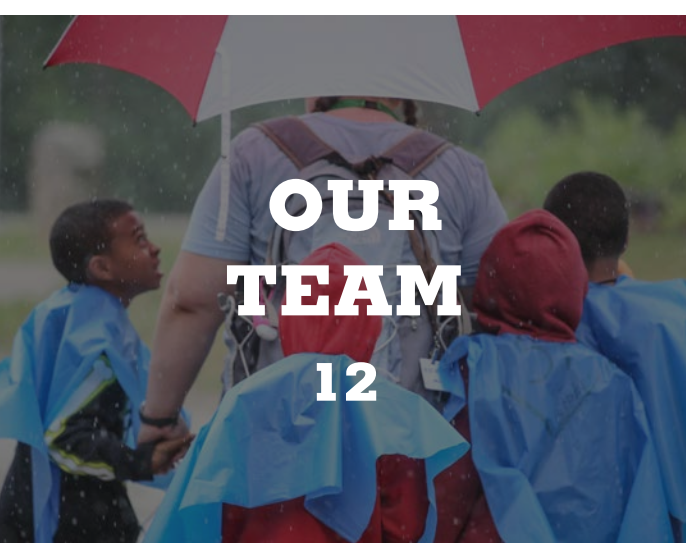

OUR TEAM

12



FINANCIALS

14



OUR GENEROUS DONORS

15

BUILDING HEALING BRIDGES

Dear Friends,

As you'll see in our report, 2017 was an extraordinary year of growth and accomplishment for North Star Reach. I'm very proud to share our successes—the milestones reached, innovative new programs, and awards for excellence— but what I'm most excited to share with you are the many ways that you have helped to **transform the lives of children with serious illnesses**.

Here are just three voices among many:

"Camp keeps my mind off my condition. It makes me feel like a normal kid."

"My friends here are like family. And my friends accept me for who I am."

"As a mom of a kid with so many challenges, camp gave us stress-less time together. It also gave me an opportunity to be a kid with him. That is the greatest gift ever."

It's clear that camp matters now more than ever. As a lifelong healthcare provider (I am still a registered nurse), I believe camp is a "healing bridge." Hospitals are amazing at providing cures. But camp provides a vital place where kids with serious health challenges move from being a "sick kid" to feeling a sense of normalcy. How that happens is as unique as each camper. But it's nurtured by the friendship they make with other kids facing similar challenges.

Friendship and community. Those are the seeds that make our camp grow, this year and always. On behalf of nearly two thousand campers and family members we have served and will welcome during the upcoming season, thank you for your support and generosity.

With gratitude,

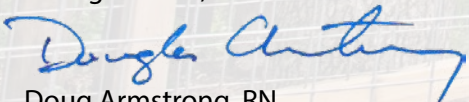

Doug Armstrong, RN

Founder & CEO, North Star Reach

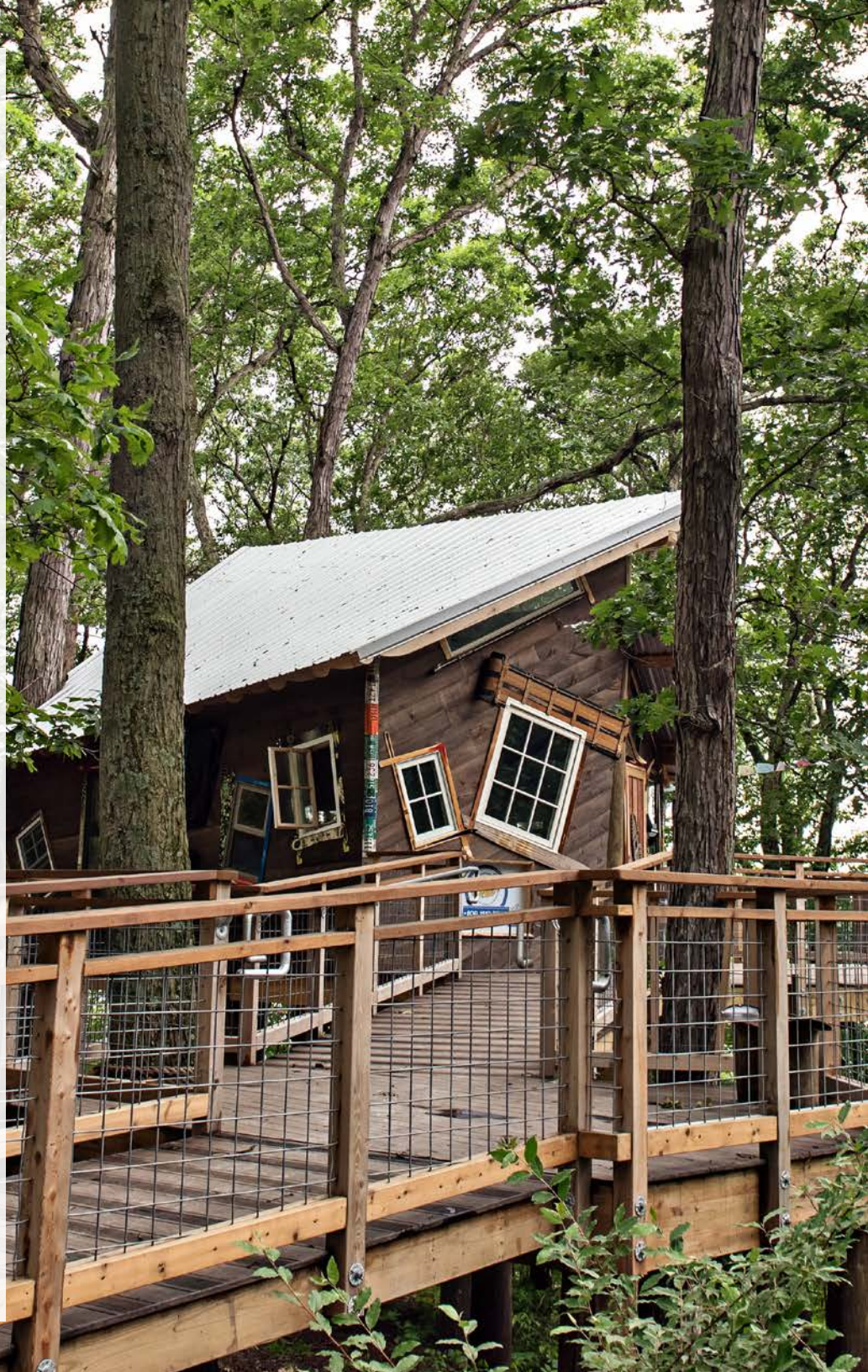

2017 CAMP BY THE NUMBERS

696
TOTAL
CAMPERs

335 SUMMER
CAMPERs

155 Returning
Camper

180 New
Camper

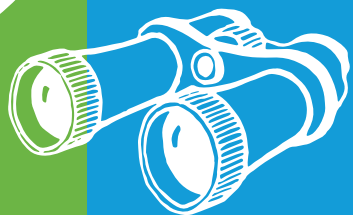

361
FAMILY
CAMPERs

74 Returning Camper

287 New Camper

4 NEW CAMP
SESSIONS
HOSTED



(for a total of 11 Camps in 2017)







- + Solstice Camp
(for campers aged 16 & 17)
- + Sibling Camp
(for brothers and sisters of a North Star Reach camper)
- + Neuro-Oncology Family Camp
- + Palliative Care Family Camp

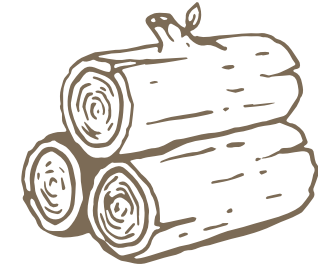

In 2017, we became accredited by the American Camp Association.

1,077 CAMPERS SERVED IN JUST TWO YEARS



		MICHIGAN	ILLINOS	OHIO	WISCONSIN	NEBRASKA	INDIANA	MISSOURI
TOTAL	696	593	76	19	3	3	2	0
	Campers Served 2017							
TOTAL	381	330	31	18	1	0	0	1
	Campers Served 2016							

That's an 81% increase in the number of children and family members we served from 2016 to 2017!



SERVING CHILDREN ACROSS THE GREAT LAKES REGION

Our campers travel from across the Great Lakes Region—including Detroit, Grand Rapids, and Chicago—to experience all the outdoor adventures and childhood joys of a traditional camp with others just like them.

MEDICAL CONDITIONS SERVED

North Star Reach serves children living with dozens of different medical conditions. In 2017, we began family camps for children with neuro-oncology and palliative care diagnoses.

Top conditions served:

Blood disorders
Cerebral palsy
Congenital heart disorders
Down syndrome
Genetic disorders
Hemophilia
Neuro-oncology
Muscular dystrophy
Organ transplants
Pain management
Pulmonary hypertension
Sickle cell disease
Spina bifida

Additional secondary conditions served:

ADHD
Asthma
Autism
Colitis
Diabetes
Epilepsy
Gastrointestinal disorders
Hearing Loss
Hypertension
Juvenile Rheumatoid Arthritis
Migraines
Sleep Apnea
Stroke

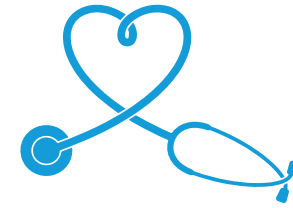

Our Partner Hospitals



OTHER REFERRING HOSPITALS:

Children's Hospital of Wisconsin
Ann & Robert H. Lurie Children's Hospital of Chicago
Advocate Children's Hospital
UI Health (University of Illinois)
La Rabida Children's Hospital
Cincinnati Children's Hospital Medical Center

MAKING CAMP MORE AWESOME

EXPANDING OUR WATERFRONT

Our kayak and canoe fleet expanded by about two dozen boats in 2017, thanks to Klave's Marina and Char Schiller for initiating the "Build the Fleet" campaign. Additional funders included Pinckney, Putnam, Hamburg, Hell Chamber of Commerce; the Greater Brighton Area Chamber of Commerce; and AZ Pools, Spas & Land Architects. Our waterfront was also enhanced by a new 520-square-foot storage building, and we launched our new pontoon boat, with generous support from Niagara Cares.

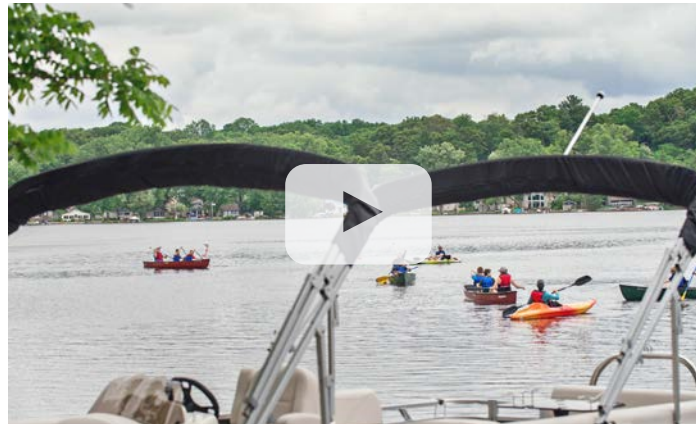

"Camp keeps my mind off my condition. It makes me feel like a normal kid."

-Camper

A TREEHOUSE EVERYONE CAN PLAY IN

Our new accessible treehouse is surrounded by old oaks and overlooks picturesque Woodburn Lake. We're grateful to Dance Marathon at the University of Michigan for donating funds to build it, A3C - Collaborative Architecture for leading the design, and James "B'fer" Roth and his talented "The Treehouse Guys" team for building this one-of-a-kind treetop retreat. The DIY Network aired the "making of" the treehouse throughout the fall.



"Thank you so very much for providing us with a safe haven and retreat to bring us closer as a family."

-Family Camper

ACCESSIBLE POOLS

In 2017, we opened two zero-entry, heated pools. 95 degrees keeps things comfortable for campers diagnosed with Sickle Cell Disease, as they are highly sensitive to hot and cold temperatures. A new warming hut provides a protected, heated space for campers to dry off when they get out of the water.



North Star OUTREACH

Bringing the magic of camp to kids in the hospital.

We're tremendously grateful to the dedicated donors and volunteers who helped Outreach Coordinator Jessica Doletzky bring fun-filled activities to more than 800 pediatric patients, their families, and caregivers in hospitals across Michigan. That's 300 more than we served in 2016! Our team traveled to the University of Michigan C.S. Mott Children's Hospital in Ann Arbor, Children's Hospital of Michigan in Detroit, Beaumont Children's in Royal Oak and Helen DeVos Children's Hospital of Spectrum Health in Grand Rapids.

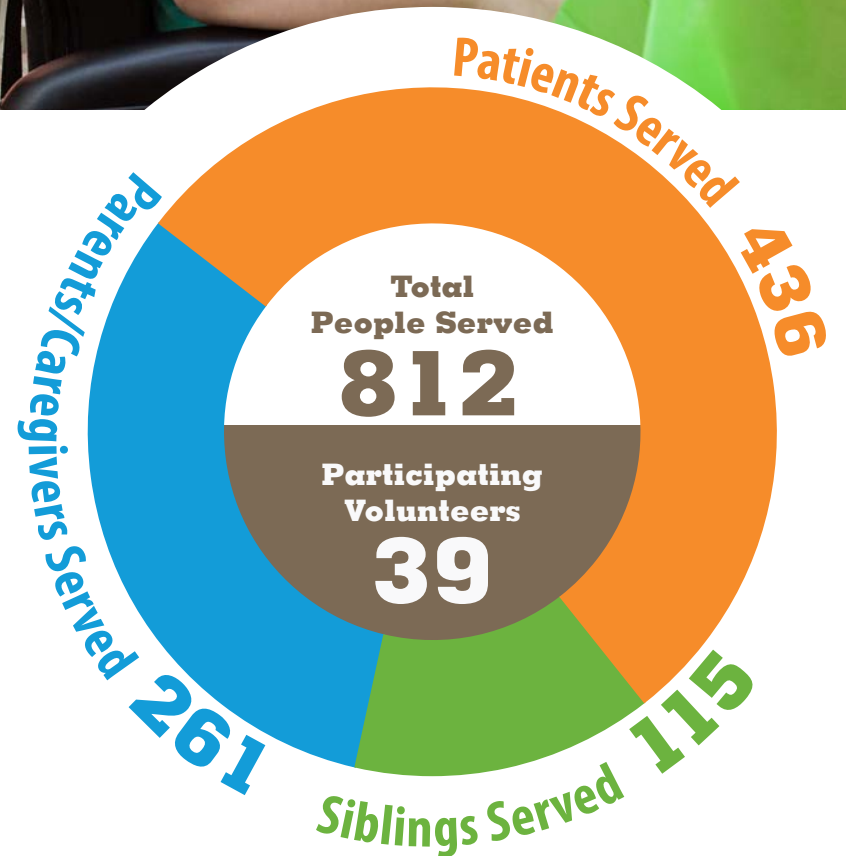

GROWING WITH US

ALL-STAR VOLUNTEERS

In 2017, they not only helped us welcome 696 campers and family members—for 51 days of life-changing fun and joy—but they came together to raise more than \$21,000 for campers (which included a generous \$10,000 grant from Newman's Own Foundation, in support of the first-ever Volunteer Giving Campaign initiated by a SeriousFun camp). We are grateful to each and every volunteer who contributed their time, talents, dollars and magical laughter. They truly make camp possible.

Program Volunteers

394

(from 19-year-old college students to 70-something retirees)

Medical Volunteers

64

(RNs, MDs, NPs & lots of other impressively credentialed professionals)

Event Volunteers

62

(our unsung heroes: they come early, they stay late, they make us shine)

Total Volunteers

= 520



RECOGNIZING OUTSTANDING VOLUNTEER SERVICE

Congratulations to the honorees selected by their peers for the Camp Service Leadership Awards, recognizing outstanding contributions by summer program volunteers: Rand Kazanji, Jason Davis and Gabe Lemmen (2016 season); Monica Philipp, Toree Baldwin, Mike "Coach" Parker and Cesca White (2017 season).

CORPORATE VOLUNTEER PROGRAM

SeriousFun Children's Network corporate partners help to support all camps and programs in the Network through financial contributions, in-kind gifts, and the dedication of their employees. In 2017, dozens of employees from Abercrombie & Fitch and Shire volunteered as counselors during our family and summer camps (including a shaving cream-covered Michael LaNasa, an A&F associate). As North Star Reach's official T-shirt sponsor, A&F also outfitted all staff, volunteers and campers with some of the coolest and comfiest shirts ever.

EVENT HIGHLIGHTS

Special events help us share our mission, raise funds, and connect with our supporters—building the strong community that is key to sustaining our organization. Last year, our events together raised more than \$400,000 for our campers and their families. In June, we welcomed hundreds of guests for our signature **Under the North Star** gala. The evening was hosted by local celebrities Jake and Jackie Long and master of ceremonies CBS anchorwoman Dana Jacobson and honored campers Laura, Amanda and Blake, who shared personal stories about how camp has made a difference in their lives.

In August, supporters gathered at another successful **Charity Begins at Home Gala & Golf Outing**, hosted by The Polos Fields Foundation of Michigan and The Stanley L. and Phyllis Berger Family Foundation. Later that month, hundreds of swimmers dedicated themselves to the annual **Swim to the Moon**, hosted by Epic Races, raising money for our campers while competing in an open-water competition. Other event highlights included **The A&F Challenge** on Sept. 8 (as a SeriousFun network-wide fundraiser hosted by Abercrombie & Fitch, a portion of the \$1.3 million raised benefitted North Star Reach); North Star Reach Board Member Stephanie Amaimo's spirited **Fowling at the Warehouse**; and The Well Church and The Detroit Red Wing Alumni's **Hockey Night in Brighton**.



Charity Begins At Home Gala & Golf Outing

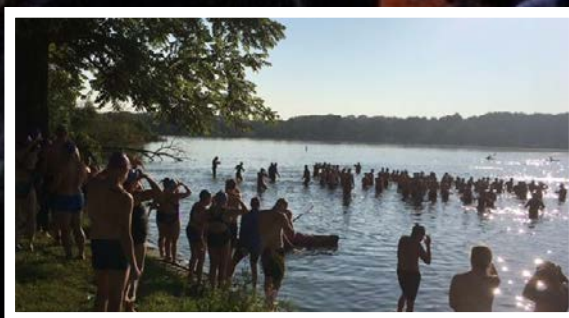

Swim to the Moon



A&F Challenge

CURRENT STAFF

Founder & CEO

Doug Armstrong

Camp Program

Patrick Smith, Camping Director

Colleen Triezenberg, Program Director

Jessica Doletzky, OutReach Director

Communications

Ami Walsh, Communications Director

Development

Patty Jacobs Warner, Director of Development

Louisa Artelt, Associate Director of Development

April Gasbarre, Development Associate

Roxann Keating, Database Specialist

Facilities

Jeff Boots, Facility Director

Finance & Administrative

Bill Grier, Finance Director

Teresa Breymaier, Administrative Specialist

Medical

Edward "Skip" Walton, MD, Medical Director

Alyssa Hardy, RN, MSN, Health Center Director

Sarah McIntosh, Camper Recruitment Coordinator

Thanks to 2017 staff including Kristine Chandler, Meiko McDaniel, Don Sanford, Britni Rosemeyer, and Erin Ross.



Ernst & Young
Entrepreneur
Of The Year®

In recognition of his passion and vision to bring life-changing, cost-free camp experiences to children with serious health

challenges, **Founder & CEO Doug Armstrong** was named **Entrepreneur of the Year** for the Michigan/Northwest Ohio region by the global accounting and professional services firm EY (formerly Ernst & Young).



BOARD OF DIRECTORS

Steven Berger, Chair

CVO, First Choice Building and Maintenance, LLC
Vice President, Berger Realty Group

Lisa Schwartz, Vice-Chair

Project Management Consultant and Owner, Ode to June

Peg Moore (CFP, CRC, CPWA), Secretary

Managing Director, Investments
Accredited Domestic Partnership Advisor
Stutzmann-Moore Wealth Management Group of
Wells Fargo Advisors Ann Arbor, MI Branch Office

Daniel Craig, Treasurer

President, Hatch Stamping

Stephanie A. Amaimo

Vice President, Investor Relations, Fortis, Inc.

Barbara Ball-McClure

Coordinator of Outreach & Engagement,
College of Human Medicine, Michigan State University
President, Mammoth Oak, LLC

Joscelyn A. Davis

President and Chief Strategist, JADE Strategies

Matthew Denenberg, MD

Vice-President Medical Affairs, Helen DeVos Children's Hospital

Patti Harris

Past President and Chief Executive Officer, Harris-McBurney Co.
President, C H Land & Cattle Co.

Mike Morse

Attorney, CEO, The Mike Morse Law Firm

Diana Pulte

Director, Blight Authority

Brian J. Rooney, ESQ.

Pittsburgh Steelers Owner/Board Member

Ebon E. Wilkins

American Allstars Athletic Center/Fairways Golf Academy

MEDICAL ADVISORY BOARD

Matthew Denenberg, MD, Chair

Vice President for Medical Affairs, Helen DeVos Children's Hospital

John Charpie, MD, PhD

Director, Division of Pediatric Cardiology, C.S. Mott Children's Hospital

Roland Chu, MD

Pediatric Hematology/Oncology, Children's Hospital of Michigan

Robert McCurren IV, MD

Regional Vice President, Emergency Physicians Medical Group

Rebecca Patrias, MD

Robert Takla, MD

Medical Director and Chair of Emergency Medicine, Ascension St. John Hospital and Medical Center

Alison Tothy, MD

Chief Experience and Engagement Officer, University of Chicago Medicine Comer Children's Hospital

Edward "Skip" Walton, MD

Medical Director, North Star Reach

Doug Armstrong, RN

Founder and CEO, North Star Reach

2017 FINANCES

FISCAL YEAR ENDING DECEMBER 31st

REVENUE

Pledges and Contributions	1,646,508
Special Events	406,437
In-Kind Contributions	252,073
Other	12,834
Total	2,317,852

EXPENSES (Excluding Depreciation)

Program Services	1,623,772
Fundraising	704,612
General and Administrative	224,696
Total	2,553,080

NET INCOME (Excluding Depreciation)* -235,227

Our life-changing work is made possible by the generosity of funders and donors, and we are especially grateful for prior multi-year pledges which are helping to sustain us going forward. As of December 31, 2017, the outstanding pledge receivable balance was \$4,485,982.

**Depreciation expense of \$687,606 was recorded in 2017, but was excluded from this net income summary since it is a non-cash item.
Note: 2017 audited financial statements available upon request.*

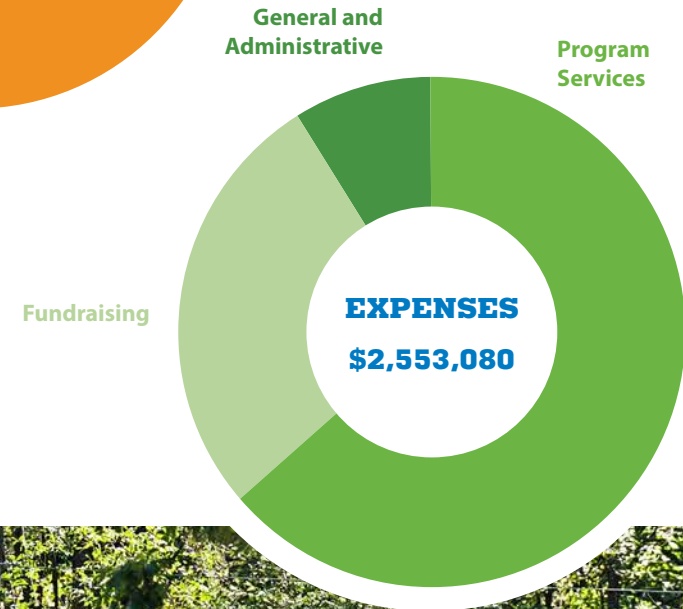
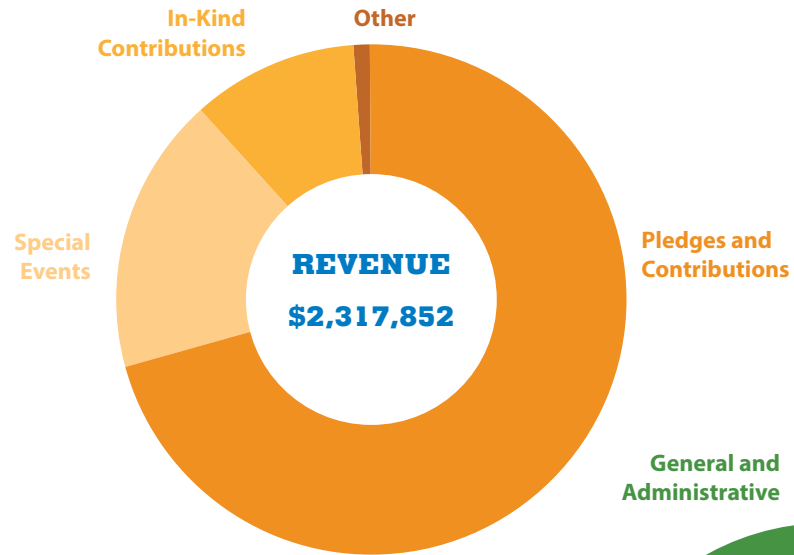

OUR GENEROUS DONORS

On behalf of the 696 children and families we served at North Star Reach in 2017, we extend our deepest thanks to each one of the donors who believed in the power of camp and supported our work to positively impact the lives of children with serious health challenges.

Great care has been made preparing the list of supporters who made a gift to North Star Reach between January 1 and December 31, 2017. Please accept our apologies in advance if we have inadvertently made an error or omitted a name. To make a correction, please contact Patty Jacobs Warner at 734-680-8744.

FOUNDING DONORS

Vera and Joseph Dresner Foundation
The Jones Family Foundation
Mott Golf Classic
Ted and Jane Von Voigtlander Foundation

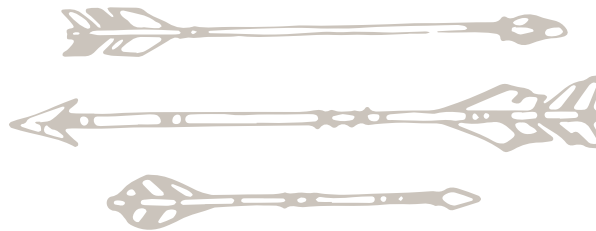

In October 2017, we celebrated the many donors and partners who supported our \$26 million Capital Campaign and unveiled our new donor wall.

INDIVIDUALS, ORGANIZATIONS, FOUNDATIONS

\$50,000 & Above

Anonymous
Catalyst Club
Susan Cooper
Dance Marathon
SeriousFun Children's Network

\$10,000-\$49,999

100 Women Who Care About
Livingston County
Theodore J. Forstmann Charitable Trust
Galens Medical Society
Benard L. Maas Foundation
Mark-Lis Family Philanthropic Fund
Phi Kappa Tau
Gary Sakwa

\$2,500-\$9,999

Stephanie and Justin Amaimo
American Children's Cancer Foundation
Ann Arbor Rotary
Anonymous
Doug and Joan Armstrong
Robert and Roberta Armstrong
Jeff and Regan Backus
John Bailey
Dr. Laurence Baker
Barbara Ball-McClure
Bennett's Beavers
The Stanley L. and Phyllis Berger
Family Foundation

Steven and Traci Berger
Stephanie Bergsieker
Dr. Jacob Bilhartz
Stephen W. Boyd
Buhr Foundation
Bui Family Foundation



Samuel T. Byron Jr. Charitable Foundation
Catalyst Club
Chapman Forestry Foundation
Todd and Andrea Collins
Dan and Debbie Craig
Jan and Carey Culbertson



Brian and Cheryl Dehmlow
Cheryl Zeese and Dr. Matthew Denenberg
Molly Dobson
The Elgin Family
Jane Ford
Foundation 313-School Of Kinesiology

From The Heart
Michael and Julie Garavaglia
Alvin L. Glick Foundation
Frank and Emily Gobright
Ronald Hatch
Julie Hertzberg
Daryl and Melody Jackson
John R. Crosby Memorial Foundation
Jake and Jackie Long
Dick and Ellen Lundy
David and Diane Lusk
Anna and Joseph Maiuri
Mallory Brincat Memorial Fund
Marvin and Betty Danto
Family Foundation
Mark Stutzmann and Peg Moore
Linda Byrne Pearsall
Bill and Diana Pulte
David and Alisande Read
Brian and Tiffany Rooney
Michael McIntosh and Lisa Russo
Lisa and Stephen Schwartz
Shirley K. Schlafer Foundation
Jeff and Kathleen Von Voigtlander
Edward and Rhonda Walker
The Walton Family
Anita L. Wamsley
Michael and Amy Webb
Ebon and Karen Wilkins
Wyman Family Foundation

\$1,000-\$2,499

John Anderson
Candia Baker Laughlin
David Beeler
Joyce and John Bickel
Michael Bufano
Jamie and Cheryl Buhr
Thomas Burden
John and Kathryn Charpie Family Foundation
Loree and Richard Collett

Daniel and Wendy Fain
Patrick and Kristin Finn
Jason Forcier
Kevin and Cindy Furlong
Dave and Terri Gerstler
Dr. and Mrs. Nicholas Greashaber
Jacob Haas
Steven Bearden and Gwen
Haggerty-Bearden
Daniel and Jane Hayes
Kate and Robert Henry
HS Foundation



Jeffrey Huhta
Bob Jordan
Ethan and Allison Kaplan
Norma Beth Dentler and Kerry B. Klave
Karen L. Klomprens
Dr. Donald Klotz
Richard and Dorothy Kollar
Adam and Julie Kraus
Karen Lemmen
Alex Martinez
Robert McCurran
Dana Radtke
Dick and Norma Sarns
Margot and John Schreer
Kevin Seibert
Janet and William Smith

Jenny and Patrick Smith
Steve Smith
Scott Sughrue
Dr. Robert Takla
James W. Tuck
David Van Acker
Carol Van Curler
Von Voigtlander Family Foundation
Tim and Laurie Wadhams
Ron and Eileen Weiser
Peter Westers
Brenton and Lynly Williams
Sharon Zahn
Dr. Sami Zamzam
Jason Zimmerman

\$250-\$999

Dave and Katie Andrea
Anonymous
Jennifer and Khalil Attie
David and Liz Baas
Carlton and Patricia Bardel



Melanie Barnett
Eli Berger
Scott Bos
Dennis and Linda Brennan
William Buhr
Dr. Julius Bunek and Dr. Sabiha Bunek
Elizabeth and Dan Busch
Allison Cator
Cindy and Jim Chaconas
Kristine Chandler
Tom and Denise Colturi
Christopher Couch
Curt and Mary Lou Cramer
Harry and Dale Crespy
Mara Darian
Nancy Dean
Norma and Scott Dentler
Donna and Donald Dettling
John Dinkel
Judith Dobson
Joe Dombrowski
David and Stacie Edington
Carol Eisenstein
Ronald S. Emrick
Epsilon Sigma Alpha Foundation
Alan and Rose Fellhauer
Trayce and Randy Fenton
Dirk Fischbach
Becky Fox
Steve Glauberman
James Goebel
Nancy Gravelle

Robert H. Gray
Bill and Kate Grier
Karl Groth
Paige Hall
Donna Hartman
Kathy and Arnold Hohn
Jimmy Howard
Matt and Adrienne Hunwick
Sandra Iadecola
InFaith Community Foundation
Dana Jacobson
John and Judy Jambor
Gerald Jewel
Dan Kilberg
Sudeep Kumar
Drs. Jonathan and Margaret Lane
John and Linda Larin
Rosa Lee



Gabrielle Lemmen
Dylan Leong
Gary Ley
Gary and Linda Locher
John and Denise Long
John and Diana Marshall, III
John Mathey
Barb and Steven McCollom
Frank and Debra Mirabella

Linda and Joe Neely
Tunde Owoiya
Megan Page
Susan and Bob Perrish
Eric and Christina Radcliffe
Caroline Rao
Shelly L. Rea



Paul Reingold and Julie Bedore
Russ and Dot Reister
Michael Rentschler
Manuel Reyes
Chris Rosenthal
Diana Ross
Geoffrey and Laurie Saham
Dawn M. Saville
Charlotte Schiller
Jacqueline Schiller
Dr. John Brinley and Dr. Anne Schott
Rachel Schubert
Curt Schuster
Charles and Roxie Scrase
Kristy and Pat Sharrow
James Smith
Kurt and Lita Smith
Denise Spicer
Casey Steinberg
Dr. Randall and Nicole Sung

Team Michigan Transplant
Susan Thompson
Missy and Chris Tuck
James R. Umphrey
Deborah Wagner
Edna Marie Walker
Jim Wanty
Matt Weston
Friedelle and Jack Winans
Eric Wright
Debbie Yuenger

Up to \$249

Gerardo Abad
Amy Adams
Beth Agne
Sabrina Ali
Danny Allen
Rojena K. Amaimo
Susan Amaimo
Anonymous
Sam Argersinger
Kenneth Armstrong
Dr. Stephen and Robin Arntz
Judith Asbury
Donna Aul
Deborah and Dale Autio
Jeff Axline
Eric Bacyinski
Richard and Suzanne Bade
Ingrid Bahr
Tom Baldwin
Michelle Ball
Shelli Ball
Kerry Banka
Albert Banning
Lisa and Daniel Barr
Stacie Barrett
Carla Barrows-Wiggins
Jenny Baumann
Roberta and Louis Beaudet

Shannon Beckett
Vivek Bedi
Lesley Beebe
Rebecca Bender
Kelly Bennett
Reilly and Ron Bennett
Elisabeth Berry
Lana Berry
Scott Bertschy
Megan and Christopher Betz
Dorothy Beyer
Jennifer Bially
Janet Bilhartz
Julie Bilson
Sally Binard
Fred and Linda Biondo
Elizabeth Bishop
Christine and Herbert Black
Mike and Sara Blaser
Jason Bockrath
Kaitlyn Boczar
Cynthia Bolterstein
John Boone



Catherine M. Boosey
Brian and Jennifer Borchard
Brian Border
Brian Bos
Ruth Bovard
Julie Braley

Robert and Lynnette Bratten
Bremer Family Revocable Trust
Russ and Barbara Brewster
Teresa and Wally Breymaier
Pamela Briegel
Lena and Samantha Brinkley
Richard Brown



Audrey and Gary Bruhn
Punky Buhr
Erika Burke
Michelle Burke
Aaron Bush
Andrew Adavieco
Amanda Calvneau
Debora Camp
Gregory Campau
Bill and Judy Canning
Carlo and Tera Capra
Joseph Carbonara
Carol and Alethea Chaconas
Brad Char
Asif Choudhury
Kellyn Christmas
Jake Clafin
Margherita Clark
Molly Cocco
Kim and Jeff Cohen
Richard A. Cohen
Christeen Colter

Mary Condon
Peggy and Phil Conlin
Alice Cook
Susan Cooley
Melanie Corneau
Loreen Couch
William and Lori Cowan
Evelyn Cramton
Glenda J. Cross
Allison Csonka
Lisa Dalian
Robert D'Angelo
Olivia Daranay
Elisabeth D'Arcy
Erika Davis
Jason O. Davis
Joscelyn Davis
Tom and Vicki Dennany
Dawn Dennis
Debbye DeRooy
Jim and Kathy Detwiler
Patrice Deutschmann
Anthony and Joanne DiPonio
Sam Dismuke
Maren Dobson
Jessica Doletzky
Anthony Donnarumma
Deborah Dork
Helen Dowty
Rachel Dubuisson
Nancy Durance
Maynard Dyer



Denise Earl
Angel Edwards-Lee
Aimee Eldon
Sean Eldon
Dr. Robert and Stephanie Elwood
Margaret Elyakin
JoAnn Emmendorfer
Marianne F. Ensink
Mike Eppler
Ted Erickson
Jessica Ericson
Kathleen M. Evans
Angela Fagan
Susan and David Farley
Maura Farrell
Carmen Feeny
Sandra Fisher
Tara Fisher
Terrence Fitzpatrick
Paula and Lee Flake
Diane Flucht
Emma Flynn
Liz Foley
Michael Ford
Robin Fountain
Erica Fowler
T. J. Frader
Anthony Fragnoli
Allison Franz
Elizabeth Fraser
Michael Freel
David and Betsy French
Sophia Freni
Michael Frickman
Bonnie Frizzell
Craig Frizzell
Cheryl and Dennis Furlong
Kathleen M. Furlong
James Hall and Genevieve Gaither
Benjamin Galen
Paula Garrett



April and Michael Gasbarre
Kristin Gaumer
Ruth Gedman
Douglas and Marilyn Geiger
Jean Marie Gerstler
Karen Gibbons
Erin Gibson
David Giles
Sam Gilliam
George and Mary Gilligan
Nancy Gilson
Joanne Goldbort
Lance Goodell
William and Bonnie Goodrich
Carrie Gorajek
Lucy Graff
John H. Graffius
Elaine Graham
Pamela Graham
Jeffrey and Lawrence Greer
John and Pam Grier
Jaymee Gross
Joel Grossman
Cathy Grube
Shelby Guarino
Kevin Gudejko
Stephen Guipe
Natalie Gulau
Remon Habib
Kristina Haley
Paige Hall

Shannon Hamet
Elizabeth Hanley
Dr. Theresa Han-Markey
Nancy and Jay Harris
Stacy Harris
Robert Hayes
Dominic and Christine Held
Woody and Katy Held
Anthony Helinski
Ryan and Seana Hendricks
Chad and Brittany Henne
Norman and Deborah Herbert
Justin Herrick
Robert and Michelle Herrst
Adam G. Hess
Stephanie Hillebrand
Barb and Ron Hirschl
Mary and Dan Hirvela
Richard Hoffmann
Patricia Hogg
Albert and Michelle Holder
Cheryl and Mark Holten
Linda Honet
Michael Howell
The Hoy Family
Dr. Lewis Hsu
Jung Hutchins
Audrey Huth
Sarah Ingram
Laura Jackson



Dan and Peg Jacobs
Albin and Laura Jalynski
Alexander and Marge Janowski
Eric Janz
John and Inge Jarvis
Kelly Jasper
Bonnie C. Jenkins
Stacy Jian



Elizabeth Johnson
Justin Johnson
Shannon Johnson
Michael and Rola Jordan
Joseph Joshua
Denise Juras
Kristin and Jim Kafantaris
Mackenzie Kaiser
Leslie Kamil
Naomi Karten
Jeff and Amanda Kashat
Rand Kazanji
Iffa Kazi
Barbara Kearly
Roxann Keating
Richard Keiser
Jennifer Kelleher
Sally P. Kennedy
Ann Murray and Deb Kern



Carnell J. Kikkert
Kelten Kint
Carl and Patty Kleinsteuber
Michael Klett
Amy Klezek
Andrew Morrill and Marie Knoerl
Chelsea Knowles
Nancy Koch
Michael Kofsky
Jerry Kooiman
Kristine Kourtjian
Debra Kovacevich
Allison Krebs
The Kresge Foundation
John Kulick
Matthew Kurpinski
Dr. Stephanie Kutzen
Michael Laiacono
Louise Laine
Denise Landis
Nadine A. Lanstra
Farhan Latif
Gary and Jennifer Lee
Curt and Ann Lemmen
Joe and Janel Lentine
Julie Lentine
Deborah and Thomas Lewis
Michelle A. Lindow
Olivia Livernois
Jacob Lockwood

Joe and Cristina Lockwood
Jordan Loeb
Elaine M. Logan
Joleah Lombardo
Lauren Longyear
Donald and Nancie Loppnow
Ferrin Lovely
George Lowrie
Jill Lozo
Stephen Luciw
Francene Lundy
Morgan Lusk
Nathan Lusk
Fran Lyman
Phil and Francine MacBride
Melissa and Ryan MacDonald
Traci MacDonald
Taylor MacEachen
Martine Maes
Dianne Magier
Bonnie and Joe Mahler
Jeff Maier
Reagan Maisch
Mike Malacaro
Abe Slaim and Sheri Mark
Peter Marshall
Anna Mazur
Chris McClure
Janelle McCoy
Robert H. McCurren
Meiko McDaniel

**“You’re with kids
with other illnesses
like yours so you
can relate and you
can connect.”**

-Camper

Rozanne McGraw
Sarah McIntosh
Drew Menner
Edmund and Cheryl Campbell Milekovich
Kevin Miller
Martha M. Millis
Paula Mills
Dan Mirabella
William Mitchell
Steve Mitzel
John and Mary Mohn
Patricia Mooradian
Roberto and Edna Morales
Suzy Morse
Daniel J. Munzel
John Navarre
David Nickens



Candas Nighswander
Carol Nixon
Patrick and Nancy Noonan
Carol Norris
Robert I. Novasel
Stephanie Nowak
Susan Nunez-Gardner
Susan Nussbaum
Dennis and Patti O’Connell
Kate O’Connor
Karla Olson-Bellfi
Elizabeth Olsson

Lauren Oppliger
Jennifer Ostroff
Kelly Parkinson
Dennis Purcell and Judy Parsons
Vik Patel
Dr. Rebecca Patrias
Carol J. Paul
Thomas and Wendy McIntyre Peard
Christina Pechette
Paula Pernia
Samantha Perovski
David Perry
Stacy and Christine Peterson
Thai-Vi Pham
Monica Philipp
Jill Poffenbarger
Mary and Frank Powers
Presbyterian Women
Bruce and Janice Pringle
Laura Przysiecki
Kent Purdy
Ali Ramlawi
Richard K. Rappleye
Kari Rea
Sri Reddy
Kathi Reiser
Kurt Reister
Pamela Reister
Amy Rembert
Kathryn Remen-Wait
Joan Remski



Chelsea Reynolds
John and Karen Reynolds
Craig and Rachelle Richards
Janet Richards
Megan L. Rick
Marshell Roberts
Virgina Roberts
Megan Rodgers and Julie Crichton
Mark Rogers
Ryan Romans
William and Denise Rose
Britni Rosemeyer
Felicity Messner Ross
Beth and Mike Roth
David Rudy
William Rudy
Heidi and David Ruud
Paul Rzepka
Heather Salamay
Anne Salgat
Allen Samuels
Kaileigh Sansom
Sara Saymuah
Lynne K. Schindler
Jessica Schlanderer
George and Joyce Schlecht
Brian Schrag
Darline and Robert Schultz

Dawn and Tom Schultz
Connie and Hal Schwartz
Scio Township Fire Department
Michael Serie
Ramy Shabana
Kristy and Jef Shadik
Kati Shanks
Brian and Amber Sharrow
Diane M. Shavinski
Charles Sheehan
Stephen Pearson and Mary Lou Shefsky
Renee Shoskes
Valentia Sierra
Glenn and Karen Sievert
Wendy Simon
Sarban Singh
Linda Sinkule
Dr. Brooks Sitterley
Sean and Chris Skiver
John and Cheryl Slaim
Janet Smith
Bradford Snyder
Brandi Lynn Soldo
Cristina Sonu
Nicoleta Sonu
Irene St. Charles
Todd Stackhouse
Stephanie Stahl
Susan Steele
Robert Stephens
Stockbridge Lioness Club
Jillian Stoddard
Scott Stoeffler
Victor and Marlene Stoeffler
Don and Marianne Stokes
Valerie S. Stone
Allan Strauss
Debra Stuart
James and April Stuart
Robin Stuart
Adam Sulek





Carol L. Surago
 Allison Surman
 Robert and Carol Sutter
 Timothy and Patricia Sweeny
 Jim and Michelle Sweikowsky
 Donna Swersky
 Beth Swinea
 Kathryn O. Szakatis
 Raychel Tallieu
 Sedora Tantraphol
 Dougie Taylor
 Elena Terrazas
 The Peter and Carmen Lucia Buck Foundation
 Michelle Thomas
 Adam Toth
 Crystal Trost
 Leah and Joe Trulik
 Lia Vanderhoof
 Kathleen Wade
 Dan Wagner
 Linda Walker
 Ami Walsh and John Baird
 Sheila Kirk Walsh
 Bruce and Kristin Walton
 Dr. Meredith Walton
 Kathryn and Michael Weaver
 Erica Webb
 Lynn and Wendell Webb
 Patti Weber and Dominic Weber
 John Wehr and Nancy Chenevey
 Russell and Diane Weid

Janet Welch
 Katie Welch
 Melanie and Rob Wendel
 Mark and Nancy Wenning
 Cynthia Westerhof
 Susan and Jim Westhoff
 Jennifer Weston
 Tom Whitaker
 Francesca White
 Jennifer Wiener
 Molly Wiener
 Susan R. Wiktor
 Christine Williams
 Dan and Ann Williams
 Joelle Williamson
 Diane Witowski
 Scott Woelfel
 Chelsea Wollard
 Kelly Woodard
 Doris Woodward
 Jessica Woodward
 Carmen Woskershian
 Dr. Donald and Terry Wurtzel
 Meghan and Jake Wyscaver
 Andrew Yaksic
 Dennis and Julie Zagata
 Nicky and Bobby Zagata
 David and Judy Zimmerman



CORPORATIONS AND CORPORATE FOUNDATIONS

\$50,000 & Above

Abercrombie & Fitch
 Delta Air Lines Foundation
 Niagara Bottling
 The Polo Fields Foundation
 Shire
 The University of Michigan Transplant Center



\$10,000-\$49,999

Beaumont Health Foundation
 C.S. Mott Children's Hospital
 Michigan Medicine
 Children's Hospital of Michigan Foundation
 Contender's Tree and Lawn Specialists
 Cooper and Binkley Diamond Jewelers
 Masco Corporation
 Newman's Own Foundation
 Wyndham Worldwide

\$2,500-\$9,999

A-Z Pools, Spas, Land Architects
 ALCO Transportation
 Bank of Ann Arbor
 Boullion Sales



C.H. Robinson International, Inc.
Cadillac Asphalt, LLC
Closets By Design
Dean Trailways
Domino's Pizza
DTE Energy Foundation
Emergency Physicians Medical Group
Enspire Dental
Epic Races
First Choice Building & Maintenance
First National Bank In Howell
GOJO Industries, Inc.
Google
Hatch Stamping Company
Ikea (Canton)
Image First
ITC Holdings Corp
Kenwal Steel Corporation
Livingston Womens Council of Realtors
Momentum Construction
No Ones Rival, LLC/The Sports Bar Westside
R. H. Bluestein & Company
Spectrum Health-Helen DeVos Children's
Stutzmann-Moore Wealth Management Group
of Wells Fargo Advisors
Hospital Foundation
University Of Michigan
University Of Michigan Athletic Department
The Well Church of Michigan

\$1,000-\$2,499

Blue Lakes Charters and Tours

Constant Motion Productions
Freier Forestry
Gardner-White
Hewlett-Packard Company
Justrite Manufacturing Company
Klave's Marina
Maytronics
Meijer
Quest Productions, LLC
Ryukyu Academy, LLC
SJ Aquatic Training, LLC
Telemus Capital, LLC
The Chophouse
The Kensington Hotel
Willis & Jurasek, PC

"Just seeing Nathan hug and say goodbye to all his new friends was awesome. He loved everything about North Star Reach."

-Camper Parent

\$250-\$999

Amateka Designs
Annie's Foods
Blue Microphone
Brighton Family Care
Chrysler Dodge Jeep Ram Of Chelsea
Dearborn Mid-West Company LLC
Dexter Wellness Center
Dick's Sporting Goods
Edward Jones
Great Lakes Hotel Supply Co.
Kennedy Industries, Inc.
Kroger Community Rewards
Marco's Pizza (Pinckney)

Michigan Theater
Morgan Stanley
Pizza House
Retro Rentals
Rocket Enterprise, Inc.
Solskyn Personal Care
Travis Pointe Golf
Wines For Humanity

Up to \$249

A&H Auto Repair
AmazonSmile
Ann Arbor Goldfish Swim School
Busch's Fresh Food Market
Fustini's Oils and Vinegars
Henry Crown & Company
Home Store
Lavey Agency, Inc.
Mick Management
Mission Management Services
RWJW Corporation
ShurTech Brands
Summit Brands
Swimways Corporation
University of Michigan Retirees Association
Vie Fitness & Spa
Work Skills Corporation



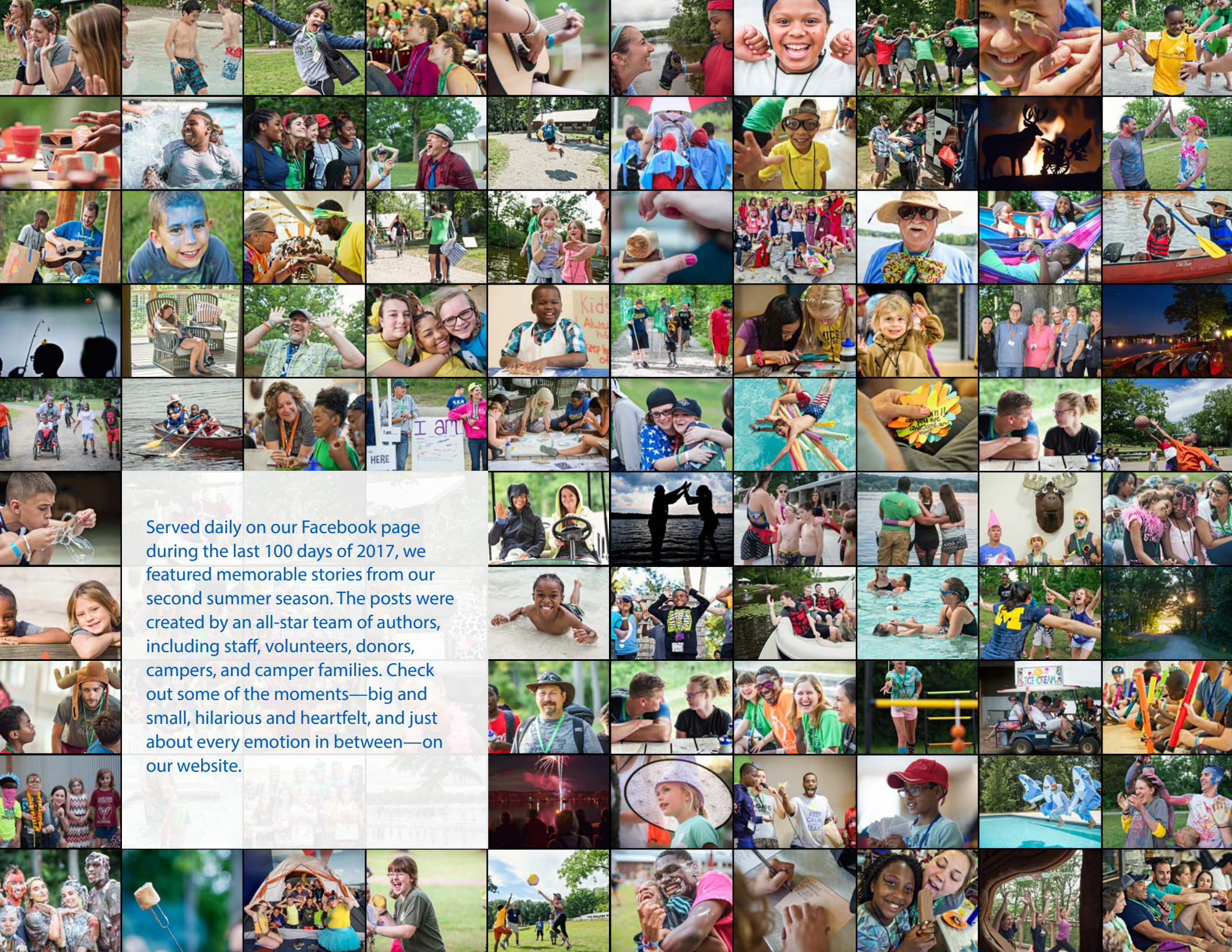

Served daily on our Facebook page during the last 100 days of 2017, we featured memorable stories from our second summer season. The posts were created by an all-star team of authors, including staff, volunteers, donors, campers, and camper families. Check out some of the moments—big and small, hilarious and heartfelt, and just about every emotion in between—on our website.



North Star Reach
a serious fun camp

CAMP

1200 University Camp Drive
Pinckney, MI 48169

OFFICE

674 S. Wagner
Ann Arbor, MI 48103-9002
Phone: 734-680-8744

North Star Reach

is a 501(c)(3) organization.